

Based on New National Education Policy-2020

Smart Book



WITH
DIGITAL
CONTENT



Environmental Studies

ALL ABOUT ME

Beginner Part-B



Based on New National Education Policy-2020



Smart Book



Environmental Studies ALL ABOUT GROWING WORLD

Beginner Part-B



Concept:
Nikhil Sharma



Name : _____

Class : ____ Section : ____ Roll No. : ____

Subject : _____

School's Name : _____



for more info :
www.kenbee.in



KENBEE

Edutech Pvt. Ltd.

Striving for Education Equality

Sales Office :
D- 223, Tulsi Marg, Behind Fire Brigade,
Sindhi Colony, Bani Park, Jaipur-302 016



Our Baby Steps

Jaipur • Mumbai • Bangalore • Chennai
New Delhi • Ahmedabad • Chandigarh
Bhopal • Lucknow • Agra • Hyderabad
Shimla • Dehradun

+91 97733 23301

+91 97733 23310

E-mail : kenbee.edutech@gmail.com, info@kenbee.in

facebook.com/kenbeeedu

twitter.com/kenbeeedu

youtube.com/kenbee edutech

Web www.kenbee.in

© All Right Reserved With The Publishers

First Edition : 2023



Designed by :
Binesh Yadav

Printed at :
Kushal Printers

Warning

No part of this publication which is material protected by this copyright notice may be reproduced or transmitted or utilized or stored in any form or by any means, electronic, digital or mechanical, including photocopying, scanning, recording or by any information storage or retrieval system, without prior written permission from the publisher.

Okay

The publisher thank the copyright holders for granting permission to include their works/pictures in our book. Though every effort has been made by the publisher to acknowledge and obtain due permission, however, in case of any error or miss out, the publisher would be grateful for being notified. The due regularization of the same would be carried out in the future editions.





ALL ABOUT GROWING WORD

- This EVS Part-B workbook has been structured with all the essential elements such as plant world, vegetable, fruits, food, animals, birds and transportation, along with the basic colours.
- One of the primary aims of the book is to encourage children to explore their surroundings and for their holistic developments.
- This book is illustrated in a child centric manner i.e. pictures, cognitive activities, recitations (in Hindi too, to make it more relatable), and moral values, based stories to address multiple skills and conceptual learning in children.

CONTENT

COLOURS	4 - 8
PLANT WORLD	9-13
VEGETABLES	14-26
FRUITS	27-38
FOOD	39-44
ANIMALS	45-56
BIRDS	57-68
TRANSPORTATION	69-88



SAVE THE EARTH



I KNOW MY COLOURS



YELLOW

+



RED

=



ORANGE



RED

+



WHITE

=



PINK

FILL COLOURS



ORANGE

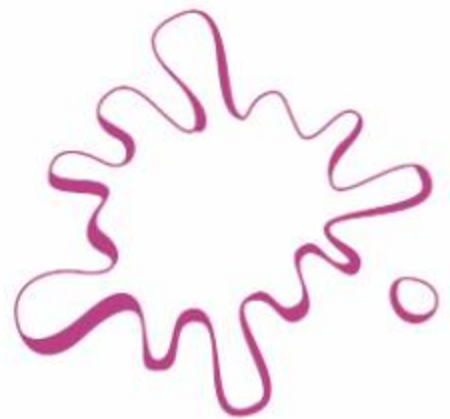

PINK

Date : ___/___/___

4

T. Sign. : _____



ORANGE COLOUR

I SEE THE COLOUR ORANGE.



PUMPKIN



CARROT



ICE CREAM



ORANGE

ORANGE



BALL



FISH

NAME ONE MORE ORANGE OBJECT.

Date : ___/___/___

5

T. Sign. : _____



PLANT WORLD



WATER PLANTS EVERYDAY.

Date : ___/___/___

9

T. Sign. : _____



PLANTS GIVE US FRUITS AND VEGETABLES.



EATING COLOURFUL
FRUITS AND VEGETABLES
IS GOOD FOR OUR HEALTH.

Date : ___/___/___

10

T. Sign. : _____





MATCH THE TWO HALVES OF EACH OF THE GIVEN FRUITS AND VEGETABLES



Date : ___/___/___

||

T. Sign. : _____



A LITTLE SEED

A LITTLE SEED, I WILL SOW,
A LITTLE EARTH, WILL HELP IT GROW.

A LITTLE SUN, A LITTLE WATER,
ALL WILL MAKE A LOVELY FLOWER.

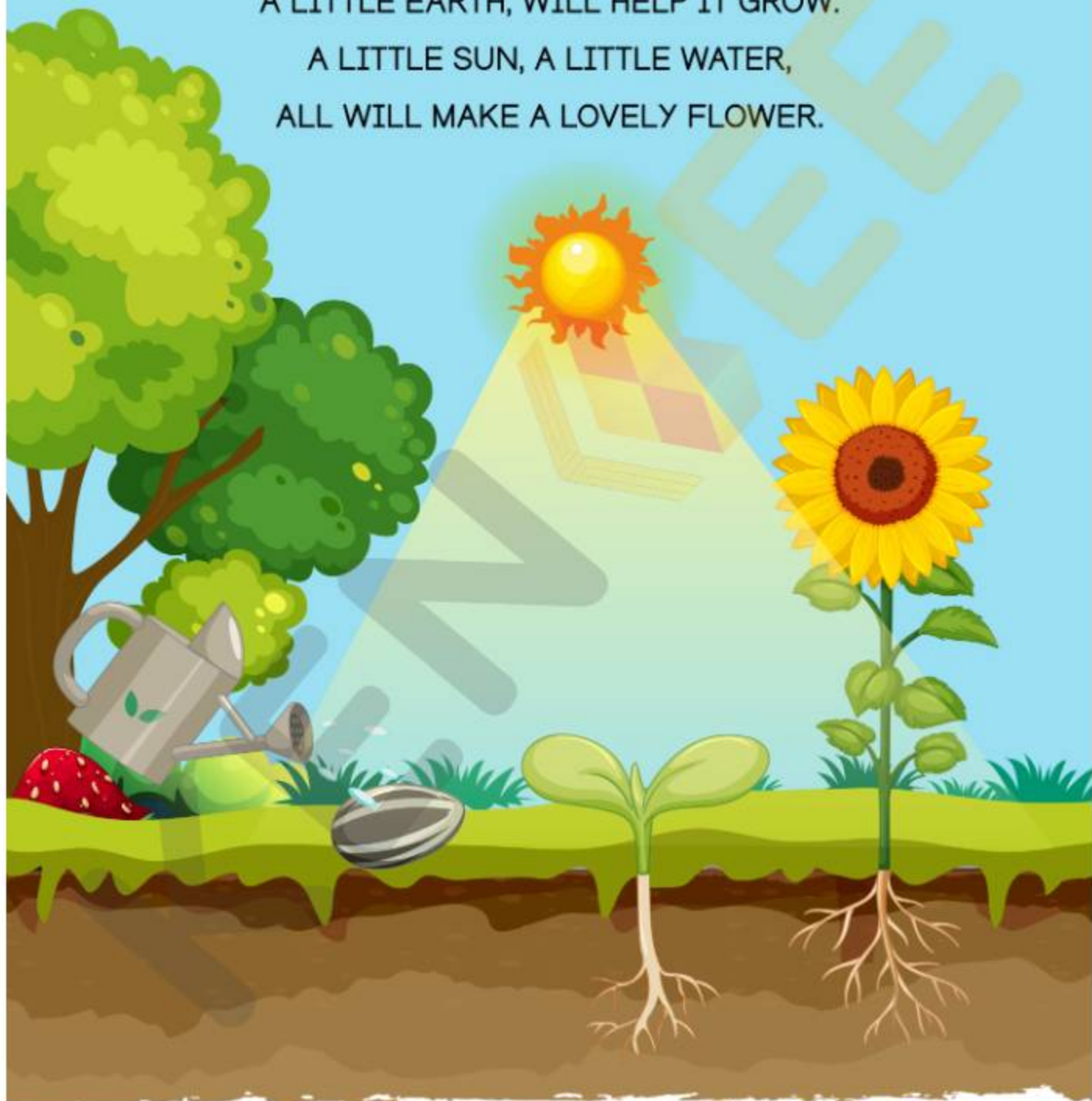

Date : ___/___/___

12

T. Sign. : _____



आम

कभी लगे आम मीठा मीठा,
कभी लगे आम खट्टा खट्टा।
गर्मी में आता है आम,
सबके मन को भाता है आम।



Date : ___/___/___

T. Sign. : _____



COLOUR THE PICTURE.



TIGER IS OUR NATIONAL ANIMAL.

Date : / /

49 T. Sign. : _____



PORT

CAPTAIN

LIGHT HOUSE

CRUISE

SHIP

SEA

Date : ___/___/___

80

T. Sign. : _____



THE WHEELS ON THE BUS

THE WHEELS ON THE BUS GO ROUND AND ROUND
ROUND AND ROUND

THE WHEELS ON THE BUS GO ROUND AND ROUND
ALL THROUGH THE TOWN.

THE WIPERS ON THE BUS GO SWISH, SWISH, SWISH
SWISH, SWISH, SWISH

THE WIPERS ON THE BUS GO SWISH, SWISH, SWISH
ALL THROUGH THE TOWN.



Date : ___/___/___

T. Sign. : _____



THIRSTY CROW

THERE IS A CROW IN A JUNGLE. ONCE, HE IS VERY THIRSTY. SO, HE FLIES HERE AND THERE IN SEARCH OF WATER.



HE FINDS A POT OF WATER.

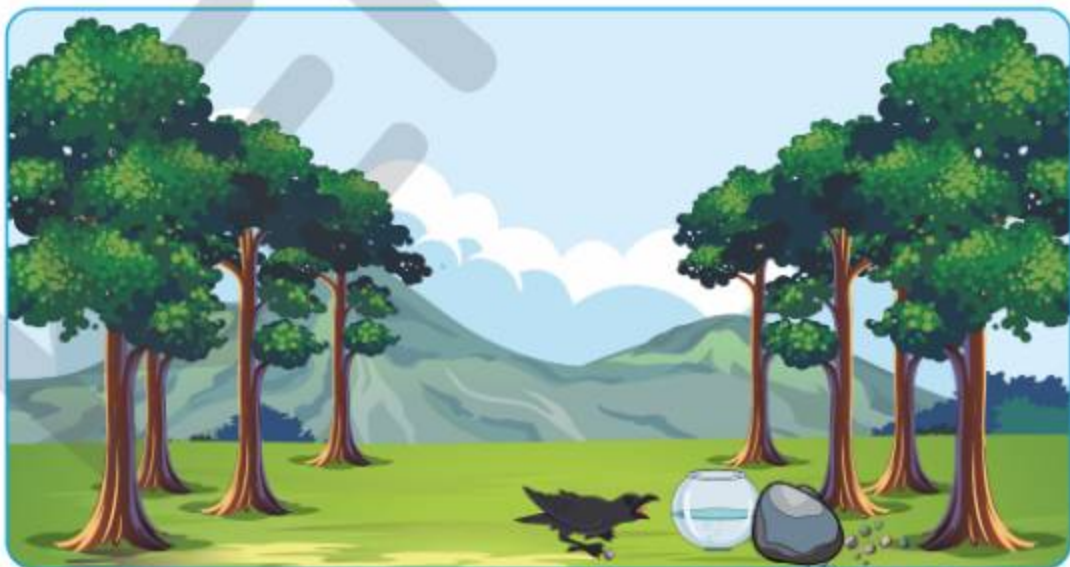

Date : ___/___/___

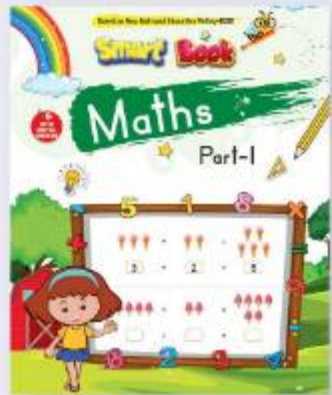
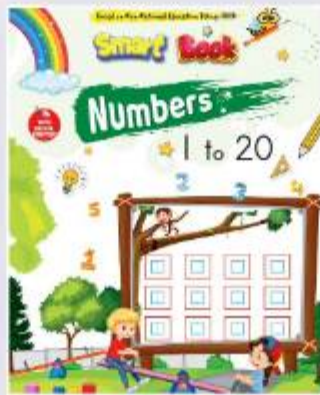
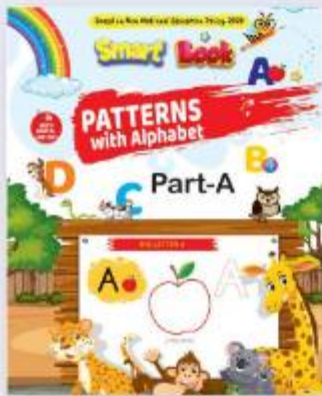

KEN BEE
Edutech Pvt. Ltd.

Striving for Education Equality

D- 223, Tulsi Marg, Behind Fire Brigade, Sindhi Colony,
Bani Park, Jaipur-302 016

+91 97733 23301 +91 97733 23310

E-mail : kenbee.edutech@gmail.com, info@kenbee.in

for more info :
www.kenbee.in

₹ 195/-